



CONCEALED FASTENER ROOF AND WALL SYSTEMS

- Easy Installation.
- Ideal for residential, light commercial and architectural.
- Snap together installation.
- Smooth appearance.
- Heavy resistance and durability.



www.saqualitymetals.com

NS-100

NAIL STRIP



Low-profile panel clipless system
for fast and easy installation.

1" PANEL

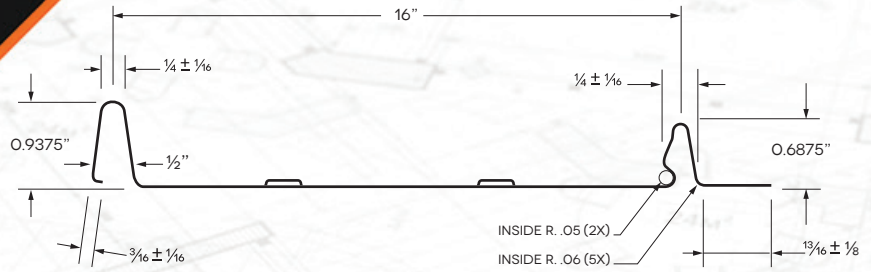
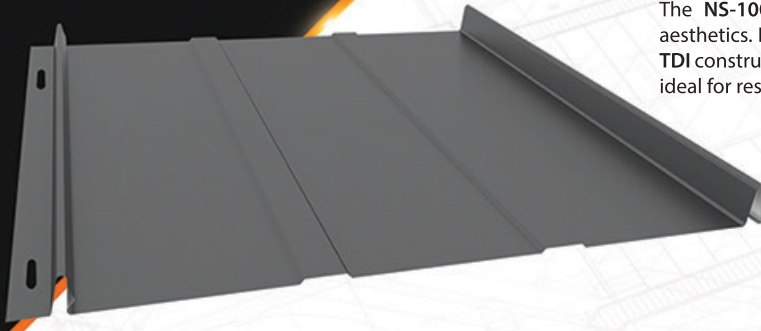

The **NS-100 Nail Strip Panel** features structural performance and architectural aesthetics. It can be manufactured on job sites for all substrates described in **UL** and **TDI** construction numbers mentioned below. This low-profile, clip-less panel system is ideal for residential and light commercial applications, offering easy installation.



NS-100 Joints

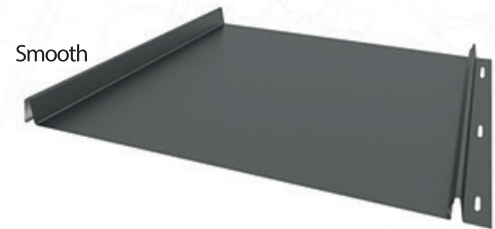

Smooth

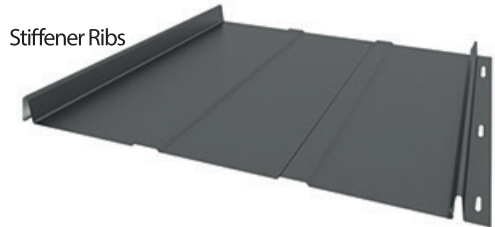

Stiffener Ribs

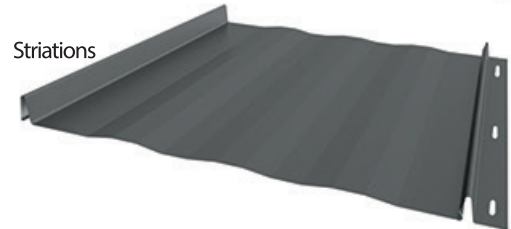

Striations

FEATURES

- 24 GA steel.
- Colors available on standard, premium and metallic.
- On site or factory made.
- Available in smooth, striated and stiffener ribs.
- **UL Construction Number:** TGKX529.
- Uplift resistance of prepared roof-covering materials **UL 580 Class90**.
- Impact resistance of prepared roof-covering materials **UL2218 Class 4**.
- Fire tests of roof coverings **UL 790. Class A, B, C.** External fire exposure.
- TDI Approved.

PRODUCT SPECIFICATIONS

- **Applications:** Roof and Wall
- **Coverage Widths:** 16"
- **Minumum Slope:** 3:12
- **Panel Attachment:** Concealed Fastening System, No Clip Needed.
- **Gauges:** 24 (standard), 22 and 26 (optional)
- **Coatings:** Galvalume®, Storm Armor (Durapon 70®, Ceranamel®).
- **Substructure:** Plywood or OSB to be a nominal 5/8 inch thick.



SL-150

SNAP LOCK



Integral interlocking system with clip attachment.

1 1/2" PANEL

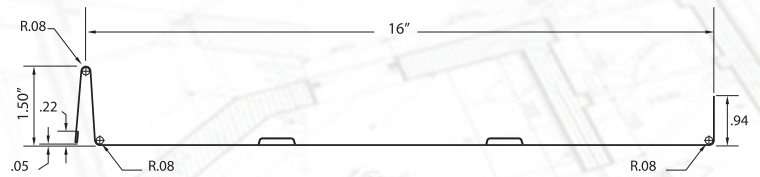
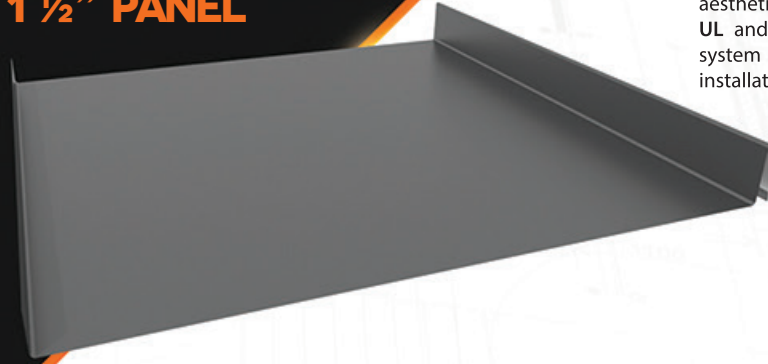

The SL-150 Snap Lock Panel features structural performance and architectural aesthetics. It can be manufactured on job sites for all the substrates described in UL and TDI construction numbers mentioned below. This low-profile panel system is ideal for residential and light commercial applications, offering easy installation.

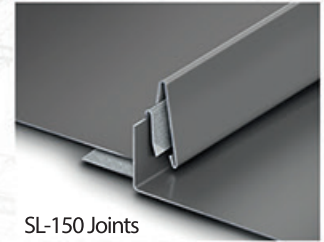

SL-150 Joints

FEATURES

- 24 GA steel.
- Colors available on standard, premium and metallic.
- On site or factory made.
- Available in smooth, striated and stiffener ribs.
- UL Construction Number: TGKX301, TGKX342A and TGKX388.
- Uplift resistance of prepared roof-covering materials **UL 580 Class90**.
- Impact resistance of prepared roof-covering materials **UL2218 Class 4**.
- Fire tests of roof coverings **UL 790. Class A, B, C**. External fire exposure.
- TDI Approved.

PRODUCT SPECIFICATIONS

- **Applications:** Roof and Wall
- **Coverage Width:** 16"
- **Minimum Slope:** 3:12
- **Panel Attachment:** Concealed Fastening System, Clip Needed.
- **Gauges:** 24 (standard), 22 and 26 (optional)
- **Coatings:** Galvalume®, Storm Armor (Durapon 70®, Ceranamel®).
- **Substructure:** Plywood or OSB to be a nominal 5/8 inch thick.

Smooth

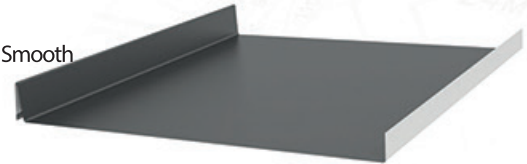

Stiffener Ribs

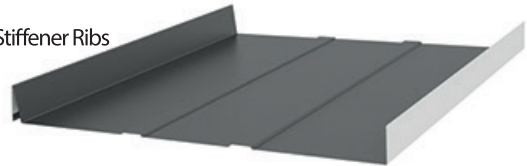

Striations

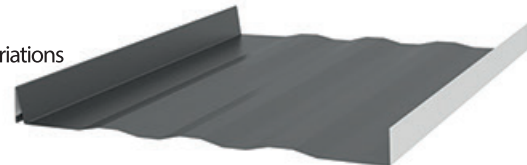

SLZ-150

SNAP LOCK Z



A Nail-Strip combined with Snap-Lock system, clip attachment gives strength, smooth appearance with easy installation features.

1 1/2" PANEL

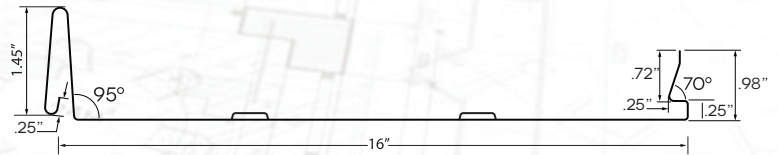

The SLZ-150 Snap Lock Z Panel features structural performance and architectural aesthetics. It can be manufactured on job sites for all the substrates described in UL and TDI construction numbers mentioned below. This low-profile panel system is ideal for residential and light commercial applications, offering easy installation.

FEATURES

- 24 GA steel.
- Colors available on standard, premium and metallic.
- On site or factory made.
- Available in smooth, striated and stiffener ribs.
- UL Construction Number: TGKX301, TGKX342A and TGKX388.
- Uplift resistance of prepared roof-covering materials UL 580 Class90.
- Impact resistance of prepared roof-covering materials UL2218 Class 4.
- Fire tests of roof coverings UL 790. Class A, B, C. External fire exposure.
- TDI Approved.

PRODUCT SPECIFICATIONS

- **Applications:** Roof and Wall
- **Coverage Width:** 16"
- **Minumum Slope:** 3:12
- **Panel Attachment:** Concealed Fastening System, Clip Needed.
- **Gauges:** 24 (standard), 22 and 26 (optional)
- **Coatings:** Galvalume®, Storm Armor (Durapon 70®, Ceranamel®).
- **Substructure:** Plywood or OSB to be a nominal 5/8 inch thick.



SLZ-150 Joints

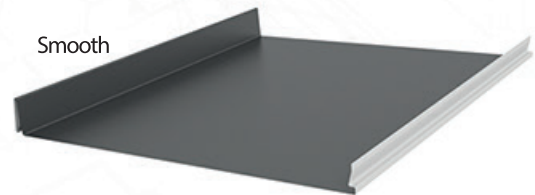

Smooth

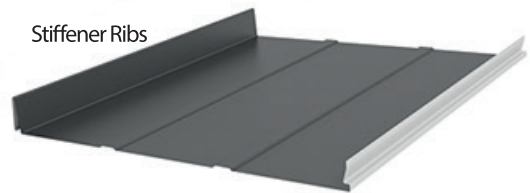

Stiffener Ribs

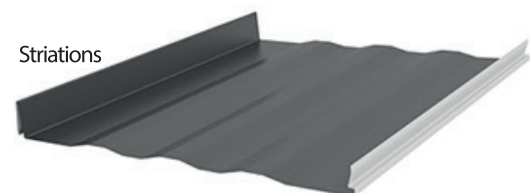

Striations



SQFFIT

PANEL

Designed for wall, fascia liner and soffit applications.

1" PANEL

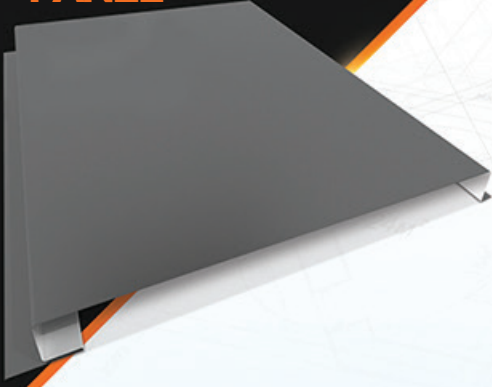

The QM Soffit is designed for wall, fascia, liner, and soffit applications where a flat, smooth appearance is required. Sharp, crisp edges improve the soffit look while providing optimal strength.

Concealed fastener attachment adds maximum aesthetic value.

FEATURES

- 24 GA steel.
- Colors available on standard, premium and metallic.
- On site or factory made.
- Available in smooth and stiffener ribs.
- Available in vented (perforated).
- Vertical or horizontal lap orientation over waterproof structural substrate.

PRODUCT SPECIFICATIONS

- **Applications:** Roof and Wall
- **Coverage Widths:** 12" to 20" MAX.
- **Panel Attachment:** Concealed Fastening System, no clip needed.
- **Gauges:** 24 (standard), 22 and 26 (optional)
- **Coatings:** Galvalume®, Storm Armor (Durapon 70®, Ceranamel®).
- **Substructure:** Plywood or OSB to be a nominal 5/8 inch thick.

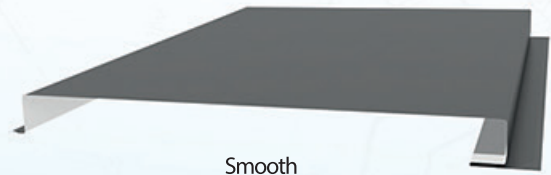

Smooth



Stiffener Ribs



Stiffener Ribs Vented



CONCEALED FASTENER ROOF INSTALLATION OVER PLYWOOD OR OSB

Metal roofs offer high durability where most can sustain up to 140 mph winds without experiencing damage to roof system integrity. Because of their resilience, metal roofs can offer a life span of anywhere from 40-70 years. Certain types of metal roofs can also withstand impact damage.



www.saqualitymetals.com

SAN ANTONIO

2707 Castroville Rd
San Antonio, TX 78237
(210) 227-7276

MCALLEN

2221 Austin Ave,
McAllen, TX 78501
(956) 627-2966

DALLAS

11569 Goodnight Lane,
Dallas, TX 75229
(972) 331-6800

HOUSTON

6460 Langfield Rd,
Houston, TX 77092
(713) 944-4480